Sunday, bloody sunday de U2

Musique, fonctions et circonstances :

Les représentations de la guerre au XX° siècle

Cette musique parle de quel événement?

La journée du 30 janvier 1972 à Londonderry/Derry en Irlande dunord, où quatorze manifestants pacifiques furent tués par des tirs de l'armée britannique.

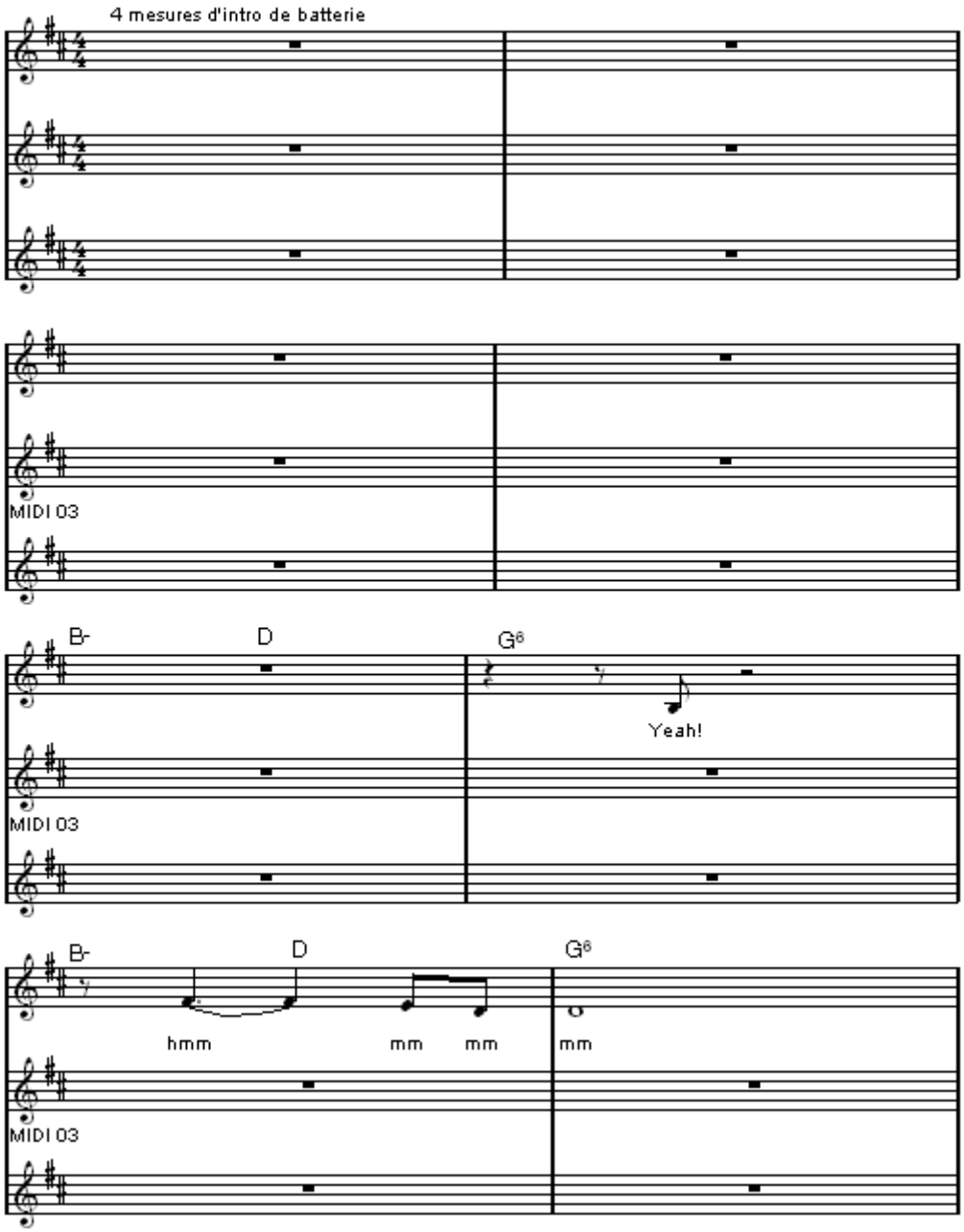

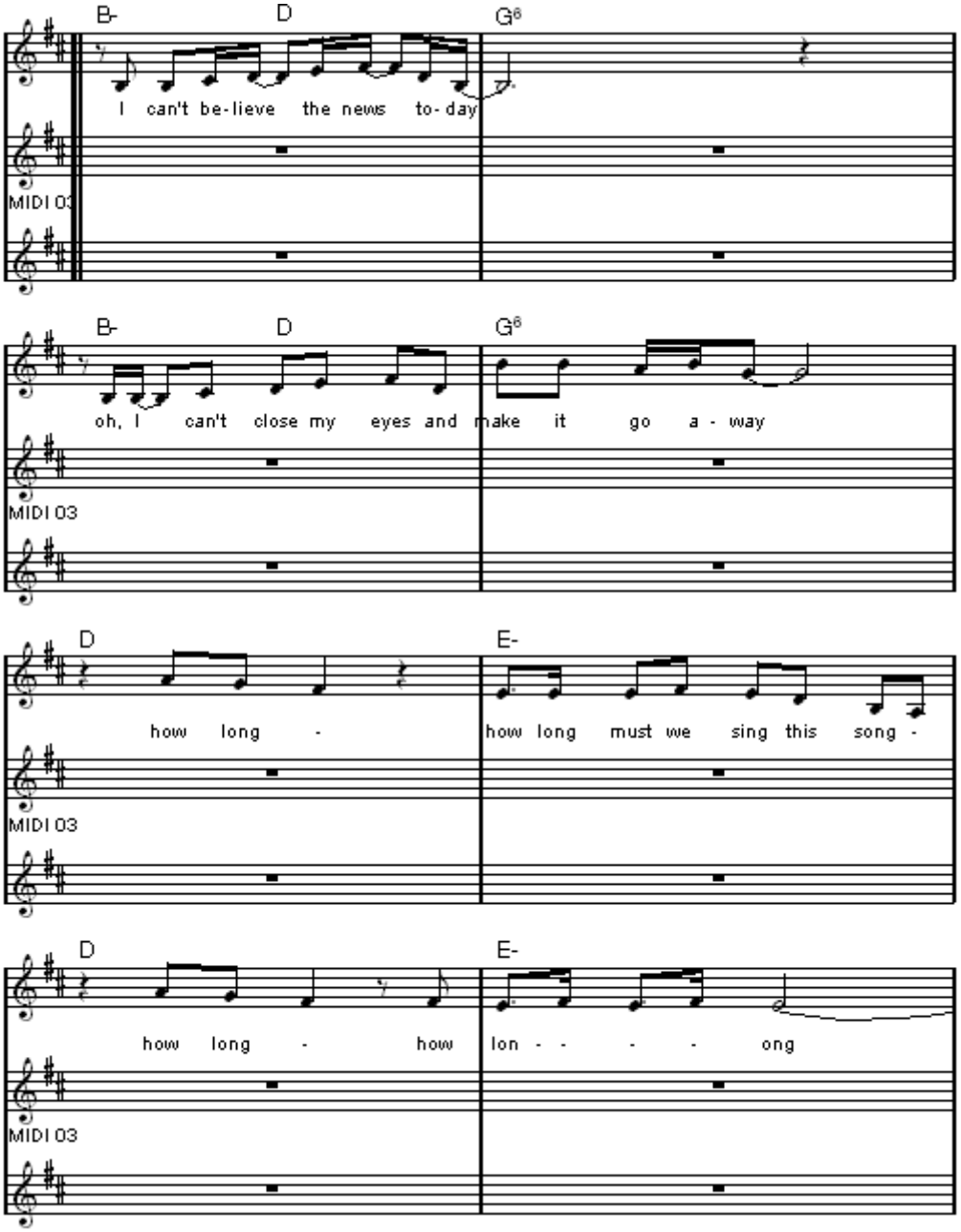
B-
D
G6
I can't be-lieve the news to-day
MIDI 03
B-
D
G6
oh, I can't close my eyes and make it go a - way
MIDI 03
D
E-
how long -
how long must we sing this song -
MIDI 03
D
E-
how long - how lon - - - - ong
MIDI 03

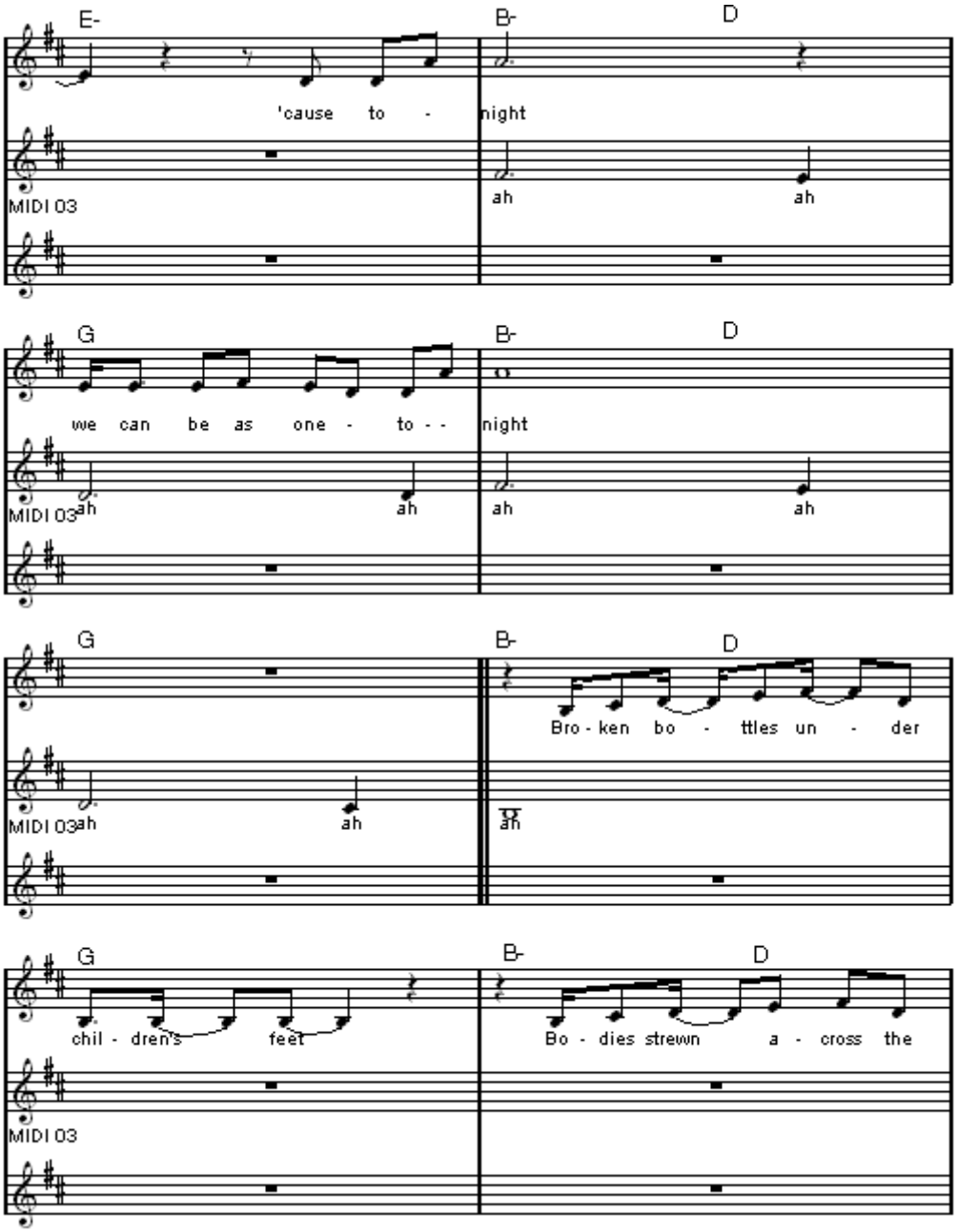
E-
B-
D
'cause to - night
MIDI 03
ah ah
G
B-
D
we can be as one - to - - night
MIDI 03
ah ah ah ah
G
B-
D
Bro - ken bo - ttles un - der
MIDI 03
ah ah ah
G
B-
D
chil - dren's feet
Bo - dies strewn a - cross the
MIDI 03

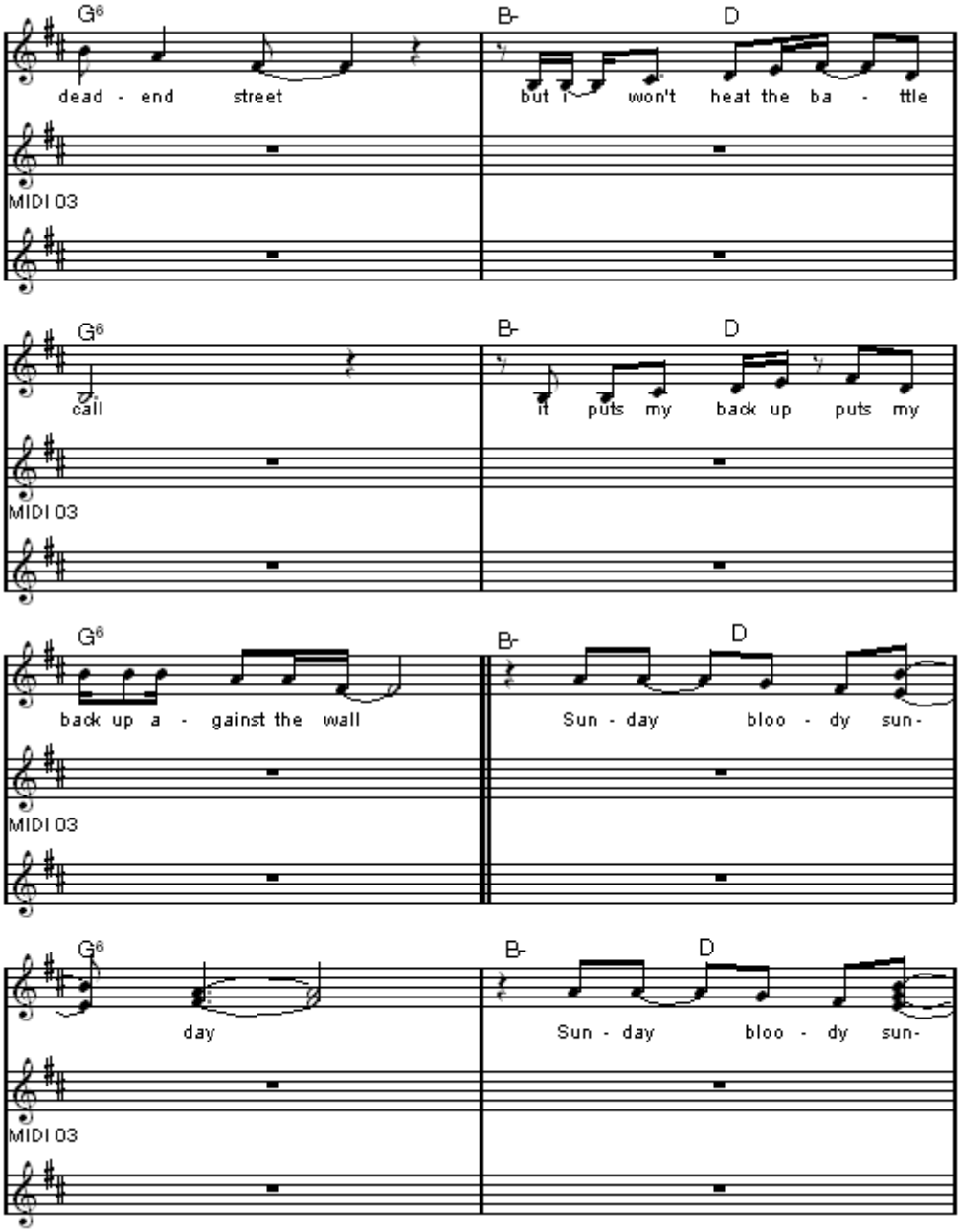
G6
B-
D
dead - end street
but I won't heat the ba - ttle
MIDI 03
call
it puts my back up puts my
back up a - gainst the wall
Sun - day bloo - dy sun-
day

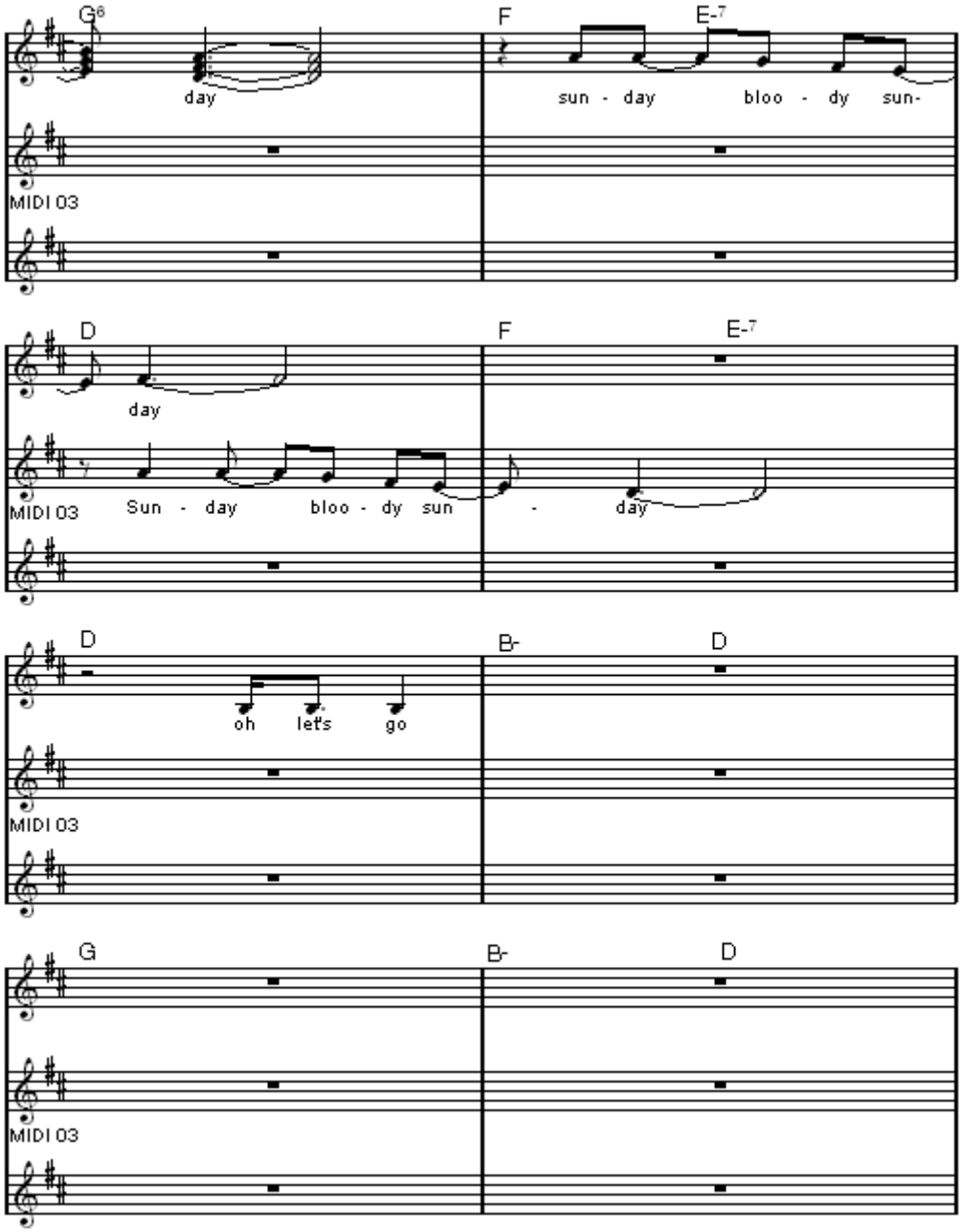
G6
F
E-7
day
sun - day bloo - dy sun-
MIDI 03
D
F
E-7
day
MIDI 03
Sun - day bloo - dy sun - day
D
B-
D
oh let's go
MIDI 03
G
B-
D
MIDI 03

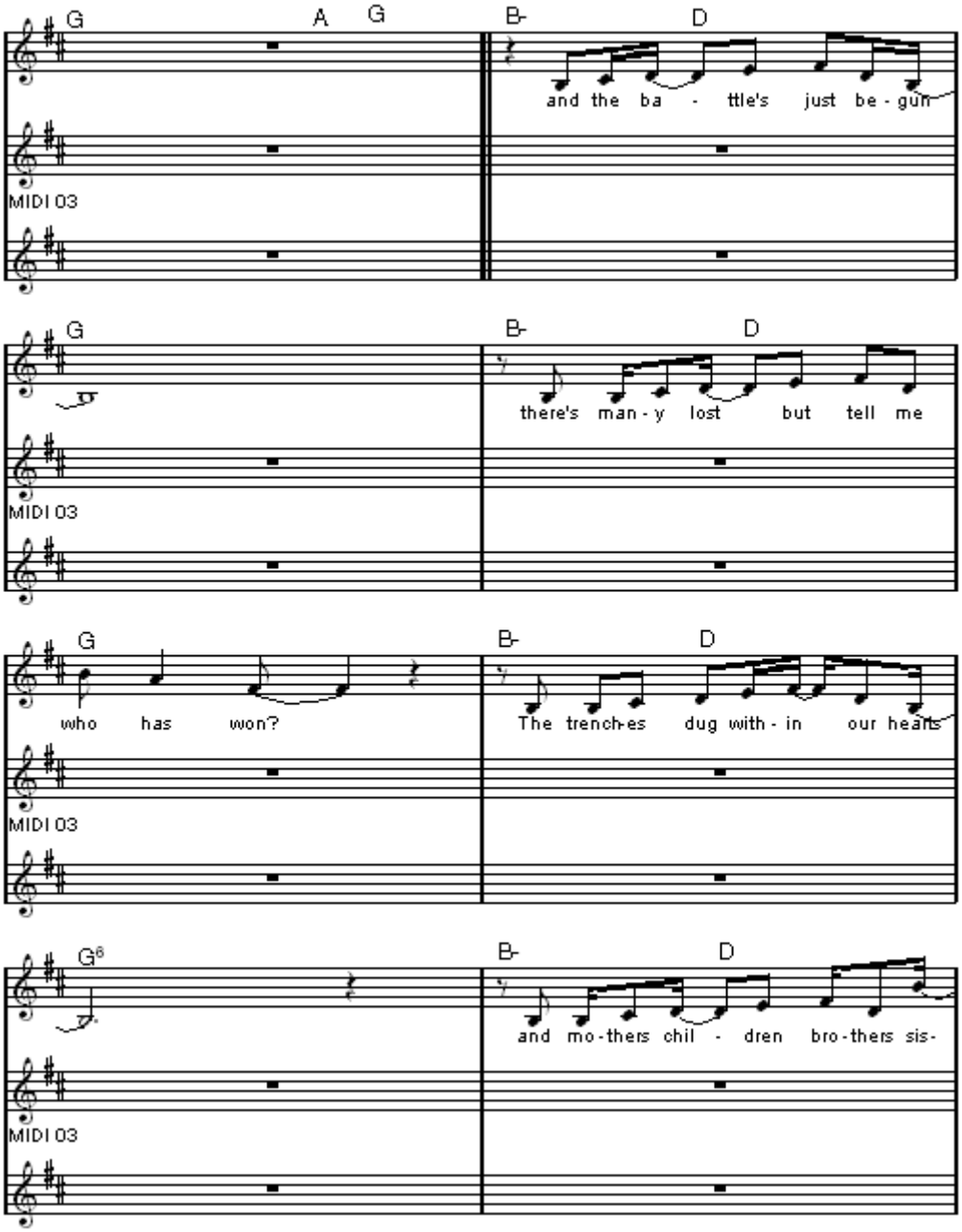
G A G B- D
and the ba - ttle's just be - gun
MIDI 03
G B- D
there's man - y lost but tell me
MIDI 03
G B- D
who has won?
The trench-es dug with - in our hearts
MIDI 03
G6 B- D
and mo - thers chil - dren bro - thers sis-
MIDI 03

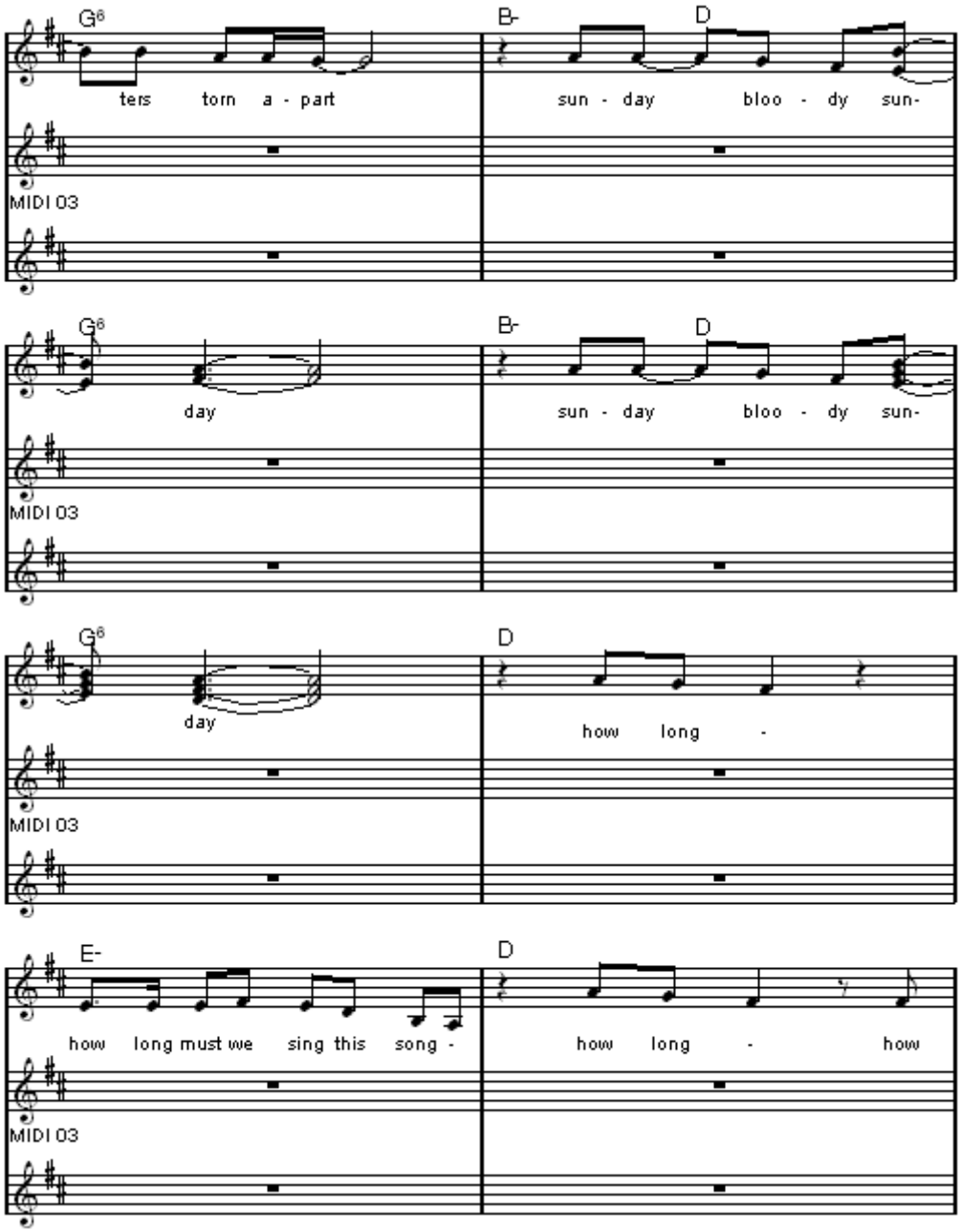
G6
B-
D
ters torn a - part
sun - day bloo - dy sun-
MIDI 03
G6
B-
D
day
sun - day bloo - dy sun-
MIDI 03
G6
D
day
how long -
MIDI 03
E-
D
how long must we sing this song -
how long - how
MIDI 03

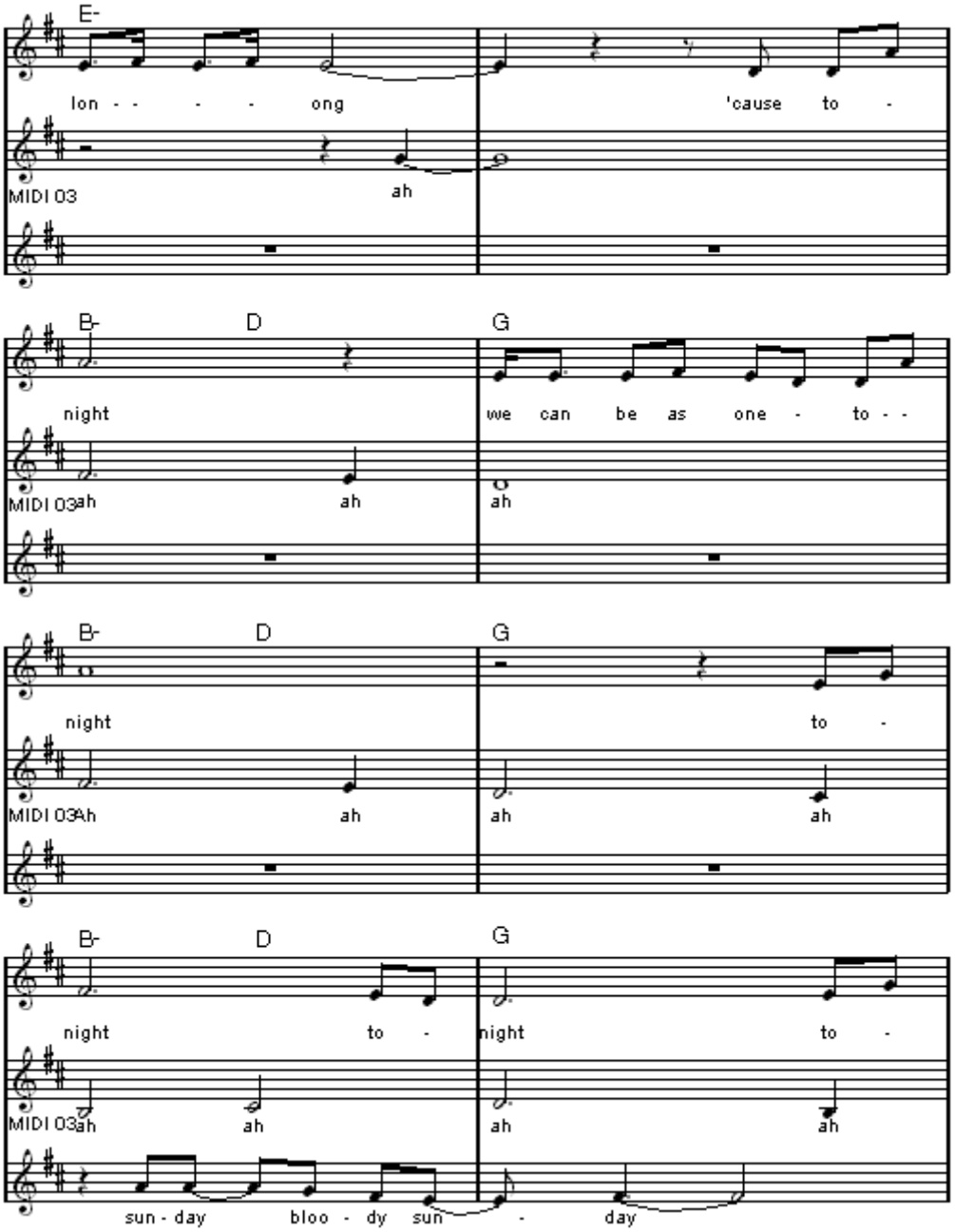
E-
lon - - - - ong
'cause to -
MIDI 03
ah
B-
D
G
night
we can be as one - to - -
MIDI 03ah
ah
ah
B-
D
G
night
to -
MIDI 03Ah
ah
ah
ah
B-
D
G
night
to -
night
to -
MIDI 03ah
ah
ah
ah
sun - day
bloo - dy sun - day

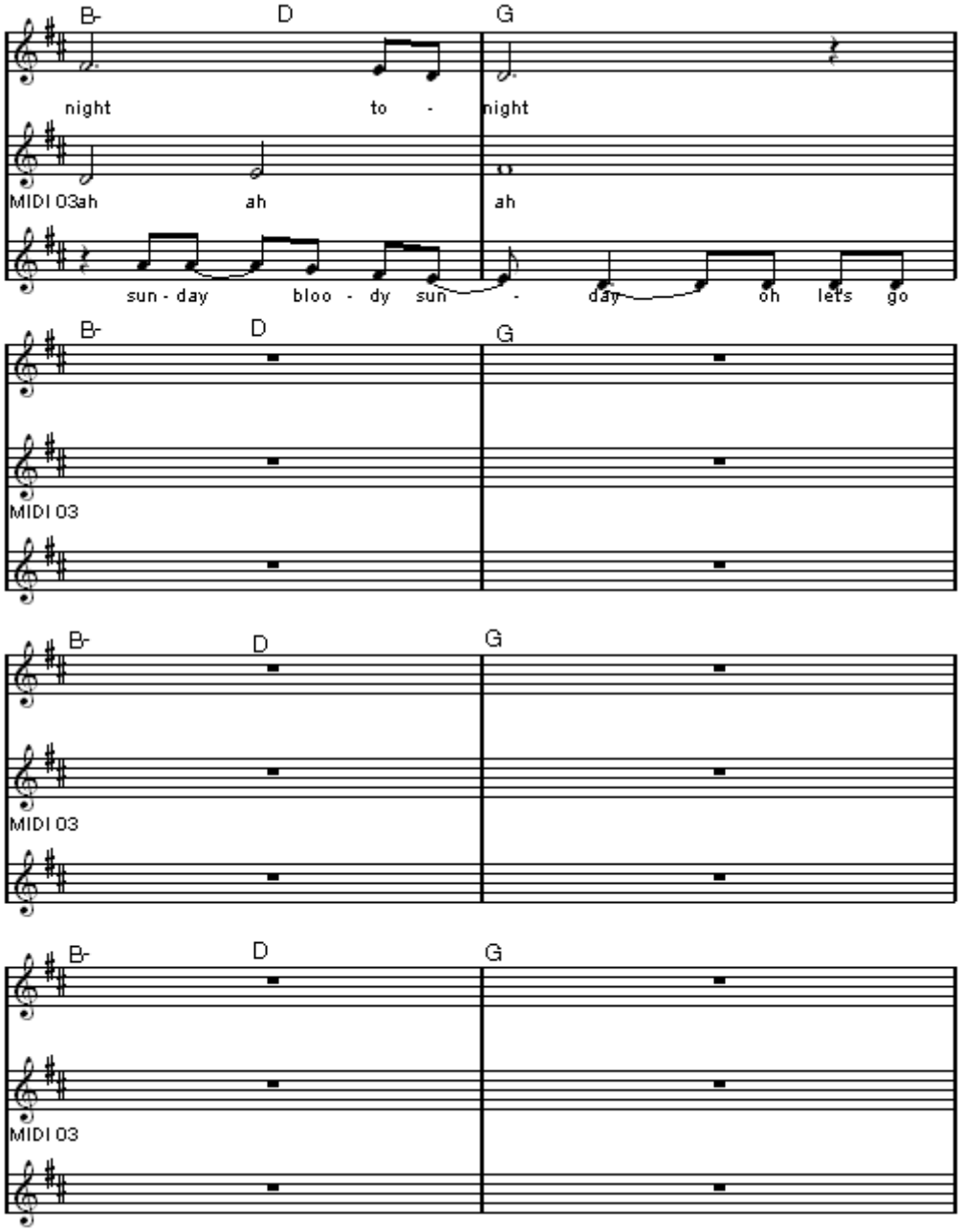
B-
D
G
night
to -
night
MIDI 03ah
ah
ah
sun - day
bloo - dy sun
- day
oh
let's
go
B-
D
G
MIDI 03
B-
D
G
MIDI 03
B-
D
G
MIDI 03

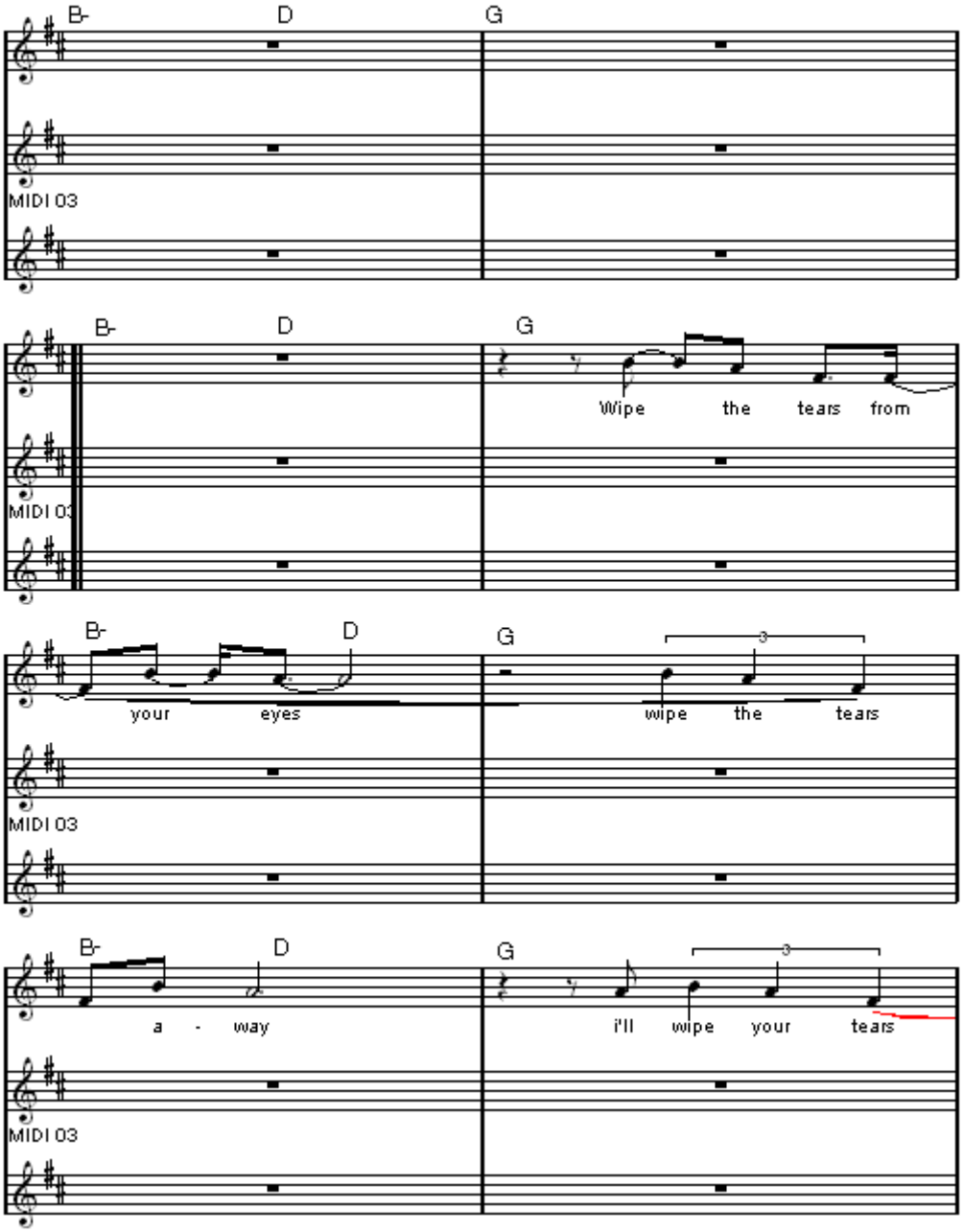
B-
D
G
MIDI 03
B-
D
G
Wipe the tears from
MIDI 03
B-
D
G
your eyes
wipe the tears
MIDI 03
B-
D
G
a - way
i'll wipe your tears
MIDI 03

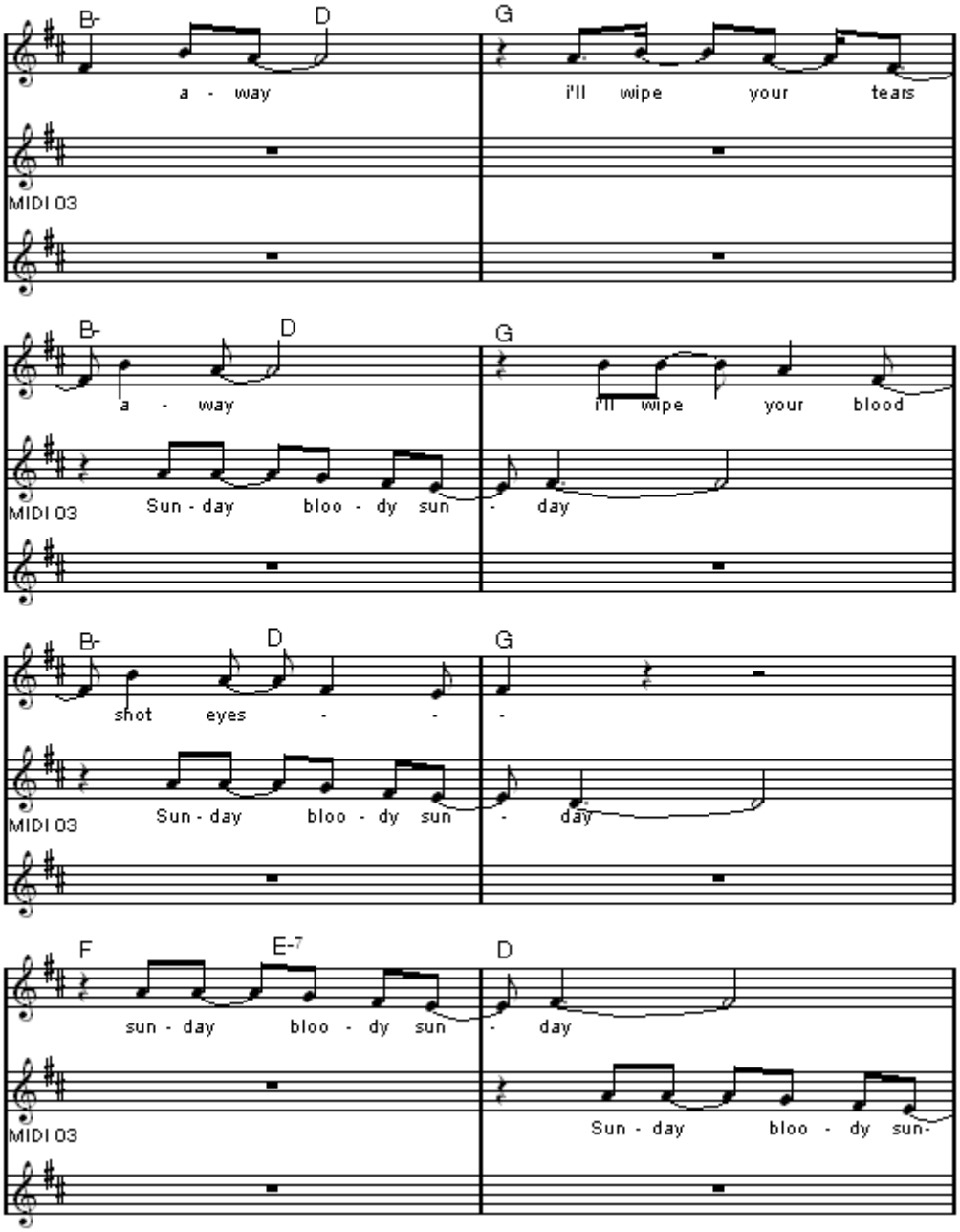
B-
D
G
a - way
i'll wipe your tears
MIDI 03
B-
D
G
a - way
i'll wipe your blood
MIDI 03
Sun - day bloo - dy sun - day
B-
D
G
shot eyes - - -
MIDI 03
Sun - day bloo - dy sun - day
F
E-7
D
sun - day bloo - dy sun - day
MIDI 03
Sun - day bloo - dy sun-

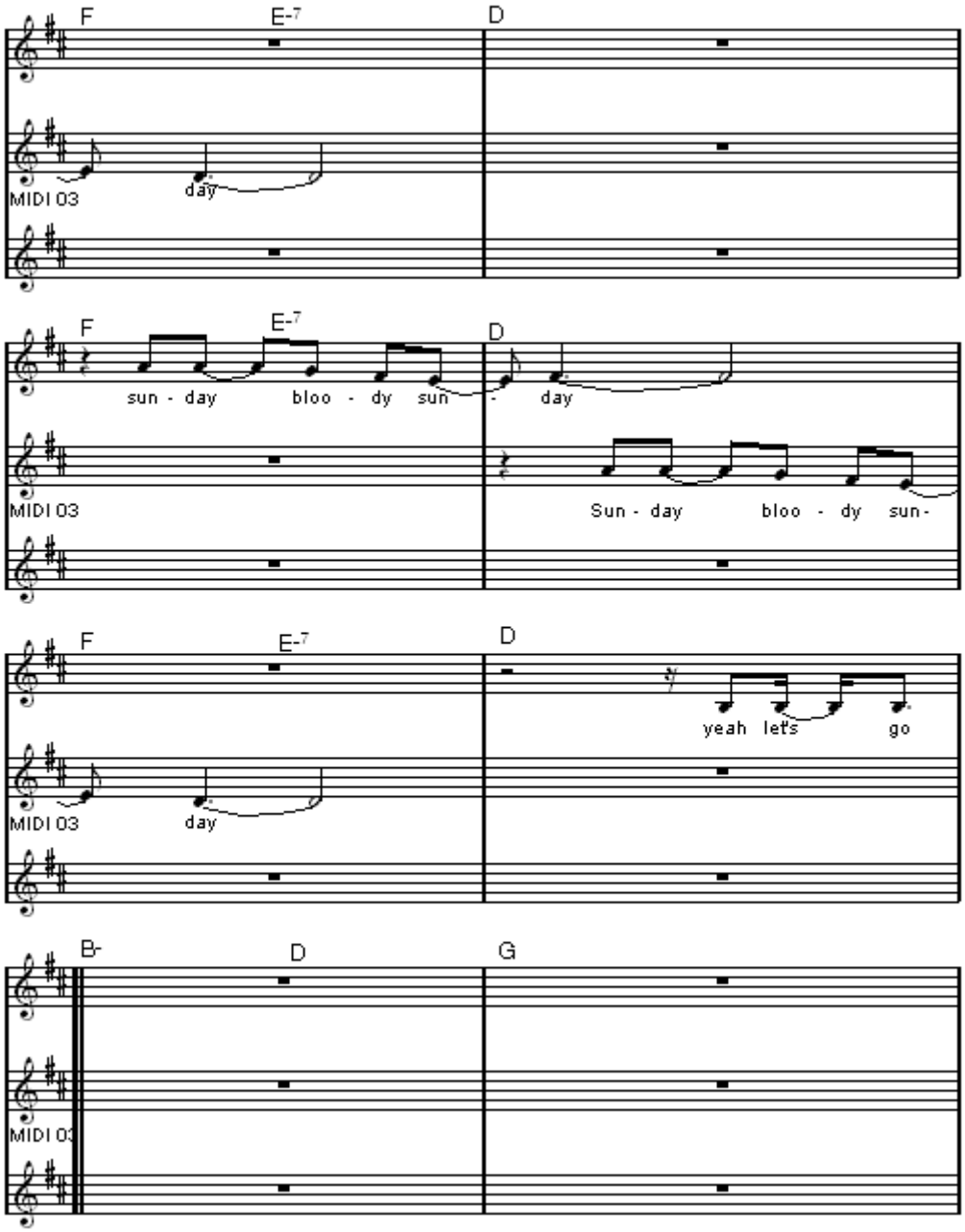
F
E-7
D
MIDI 03
day
F
E-7
D
sun - day
bloo - dy
sun - day
MIDI 03
Sun - day
bloo - dy
sun-
F
E-7
D
yeah
let's
go
MIDI 03
day
B-
D
G
MIDI 03

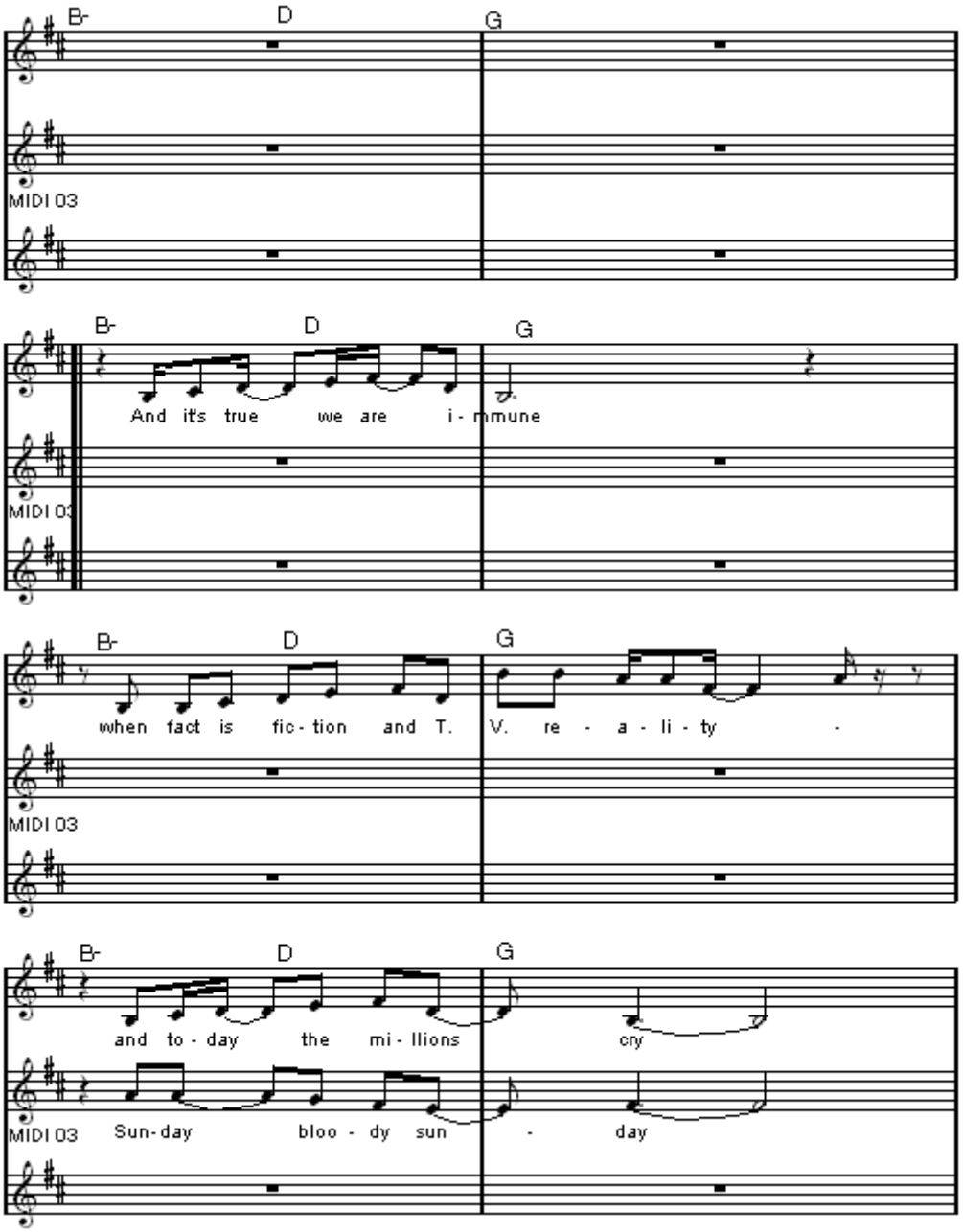
B-
D
G
MIDI 03
And it's true we are i - mmune
when fact is fic - tion and T. V. re - a - li - ty -
and to - day the mi - llions cry
Sun - day bloo - dy sun - day

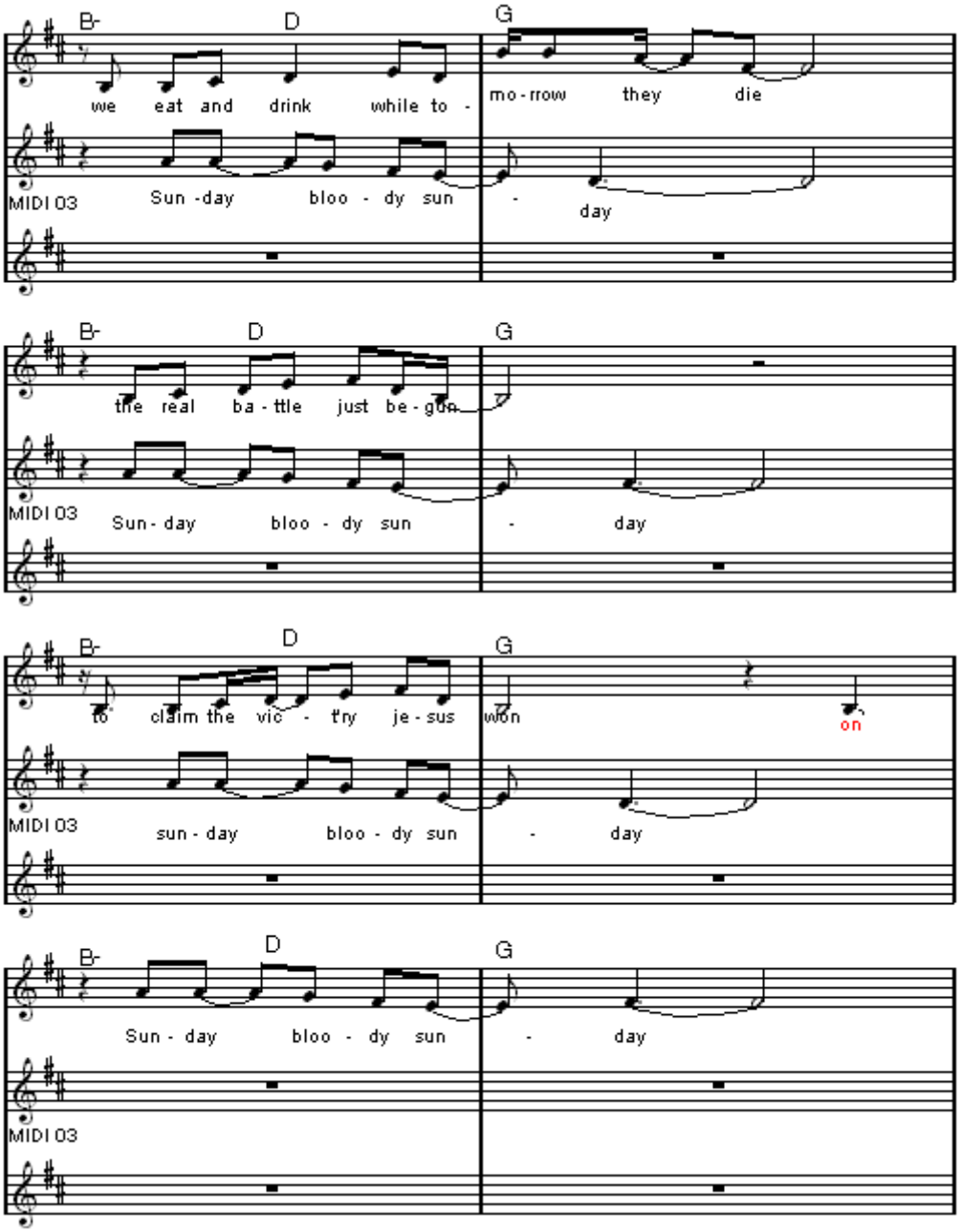
B-
D
G
we eat and drink while to -
mo - rrow they die
MIDI 03
Sun -day bloo - dy sun - day
B-
D
G
the real ba - ttle just be - gun
MIDI 03
Sun - day bloo - dy sun - day
B-
D
G
to claim the vic - t'ry je - sus won
on
MIDI 03
sun - day bloo - dy sun - day
B-
D
G
Sun - day bloo - dy sun - day
MIDI 03

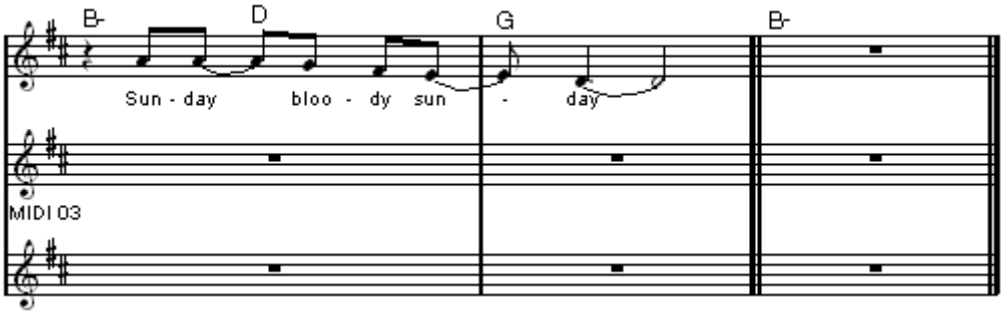
B-
D
G
B-
Sun - day
bloo - dy sun
-
day
MIDI 03